

26614 Center Ridge Road

Westlake, Ohio 44145

Planning Commission Submission Draft

04.07.2026

Contact: Jeremy Smith, AIA

phone: 814.490.3668

email: jeremy@onwarddesigncollaborative.com

website: www.onwarddesigncollaborative.com

onward

design collaborative

CONE

CONSTRUCTIVE SERVICES LTD.

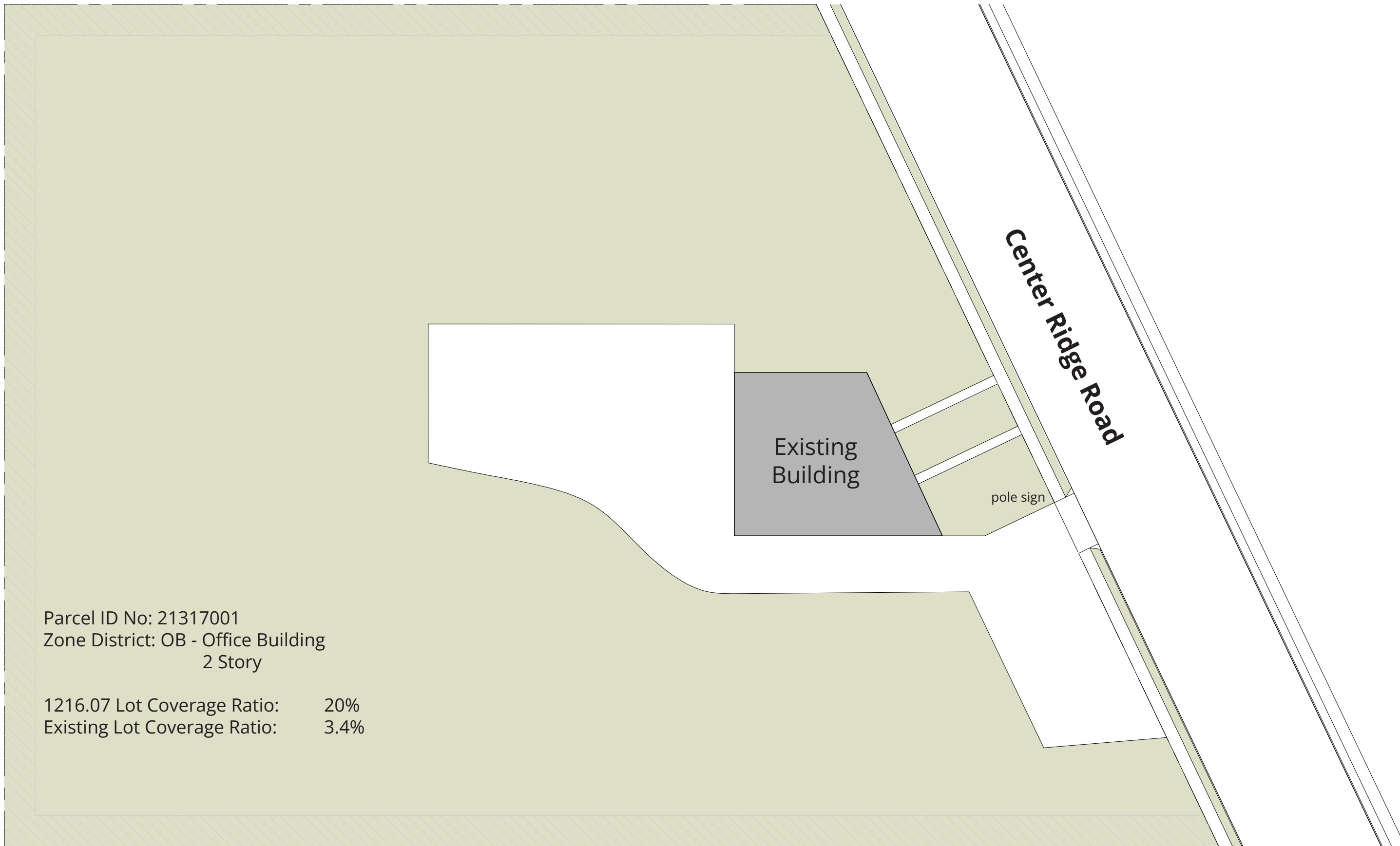

Parcel ID No: 21317001
Zone District: OB - Office Building
2 Story

1216.07 Lot Coverage Ratio: 20%
Existing Lot Coverage Ratio: 3.4%

onward
design collaborative

CONE
CONSTRUCTIVE SERVICES LTD.

Existing
Site Plan
Scale: 1"=30'

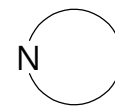

26614 Center Ridge Road
Westlake, Ohio 44145



Parcel ID No: 21317001
 Zone District: OB - Office Building
 2 Story

1216.07 Lot Coverage Ratio: 20%
 Phase 1 Lot Coverage Ratio: 3.4%

Parking Spaces Required: 26
 Parking Spaces Provided: 26



Proposed View from Southwest



Existing View from Southwest



Proposed View from Southeast



Proposed View from Northwest

onward
design collaborative

CONE
CONSTRUCTIVE SERVICES LTD.

Project Images
26614 Center Ridge Road
Westlake, Ohio 44145

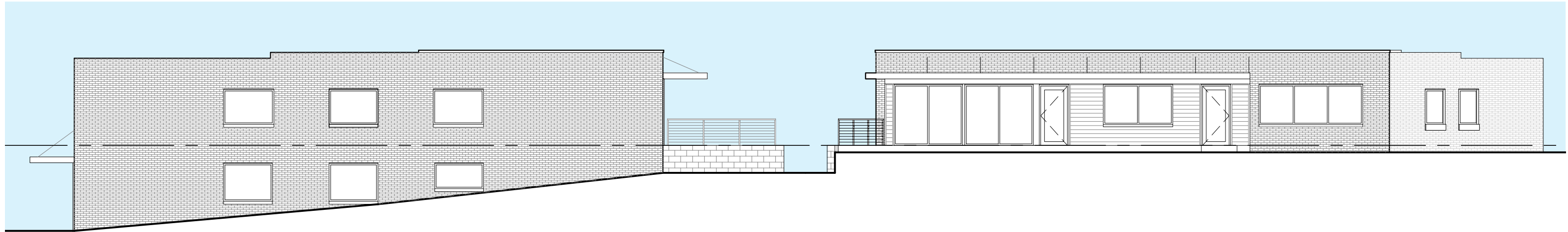

Proposed
West Elevation
 Scale: 3/32"=1'-0'

- Exterior Improvements:**
- + Paint masonry black
 - + Replace windows, black frame
 - + Metal canopy with outriggers, black
 - + Rigid PVC accent siding, woodgrain

Proposed
South Elevation
 Scale: 3/32"=1'-0'

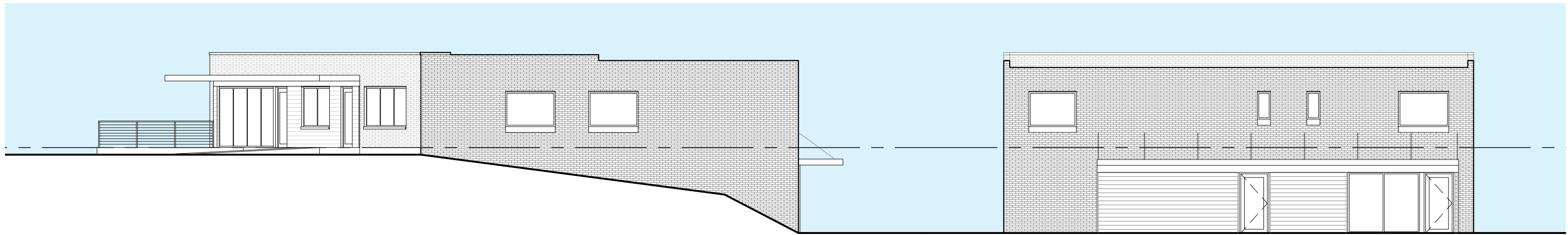

Proposed
East Elevation
 Scale: 3/32"=1'-0'

Proposed
North Elevation
 Scale: 3/32"=1'-0'