

# AC ORTHODONTICS/BAY PEDIATRIC DENTISTRY

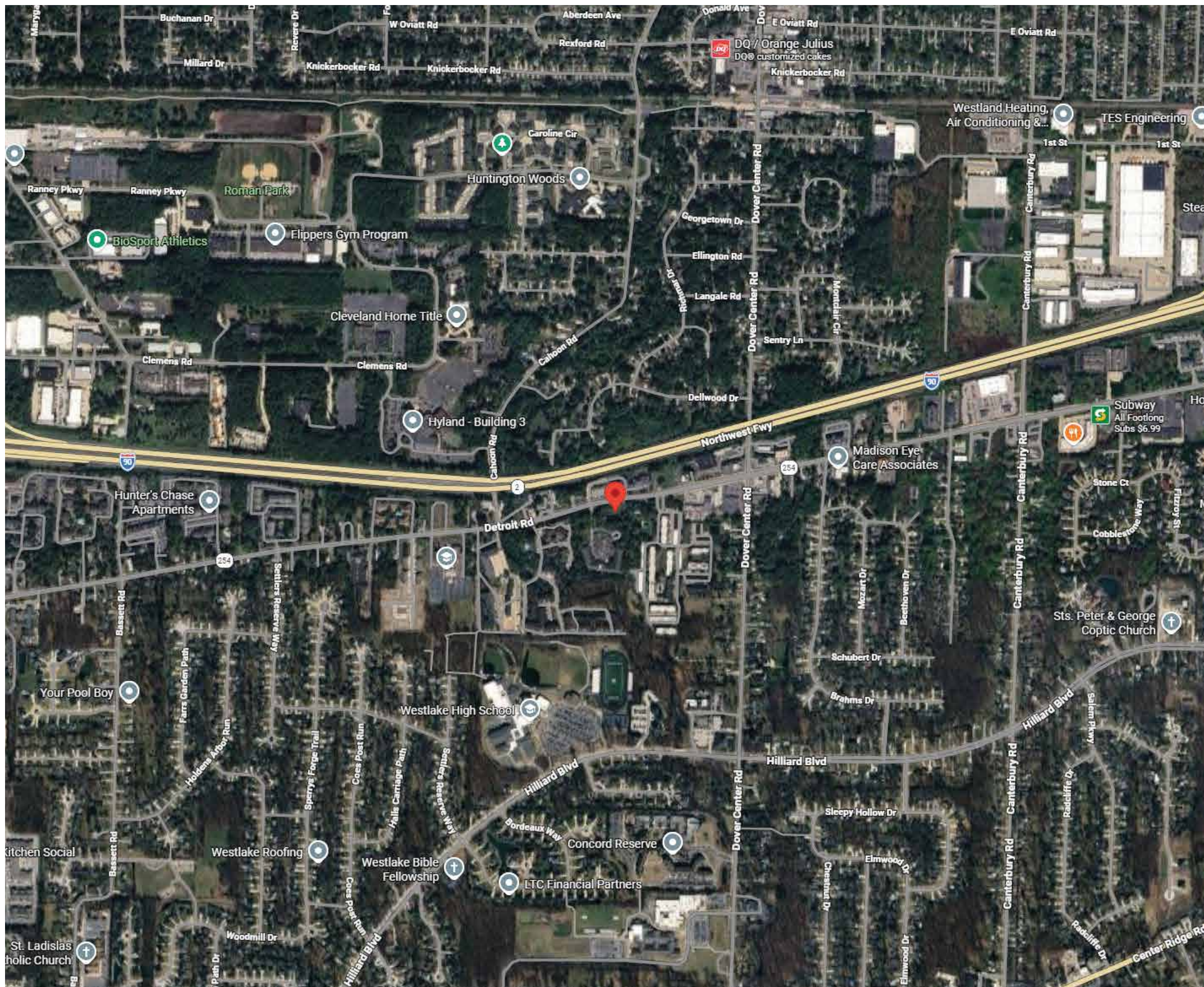







## SCOPE OF PROJECT

i. One (1) double-sided illuminated layered monument sign, w/ FCO acrylic address #s



27159

## COLORS

	PMS 2995 C		CMYK 5, 31, 100, 0
	White		CMYK 1, 82, 96, 0
	50% Black		CMYK 30, 50, 74, 9
			Black

**\*ALL MEASUREMENTS & MATERIALS ARE APPROXIMATE FOR PURPOSES OF VISUALIZATION, AND ARE SUBJECT TO CHANGE IF NECESSARY.**

These drawings are the exclusive property of Ellen Benjamin. They represent chargeable time spent. They are submitted for your personal use under the agreement that the use of this design in its entirety or any part will not be reproduced, copied, lent or used for any purpose without written consent from Ellen Benjamin.

<b>AC ORTHODONTICS/BAY PEDIATRIC DENTISTRY</b> <b>27519 DETROIT RD, WESTLAKE, OH 44145</b>	VERSIONS V1: 03/13/26      V3: 03/18/26 V2: 03/16/26      V4: 03/19/26		DATE 03/19/26	PROJECT MANAGER ANNA A.	PAGE DESCRIPTION LOCATION & SCOPE	PAGE NO. 1 OF 8

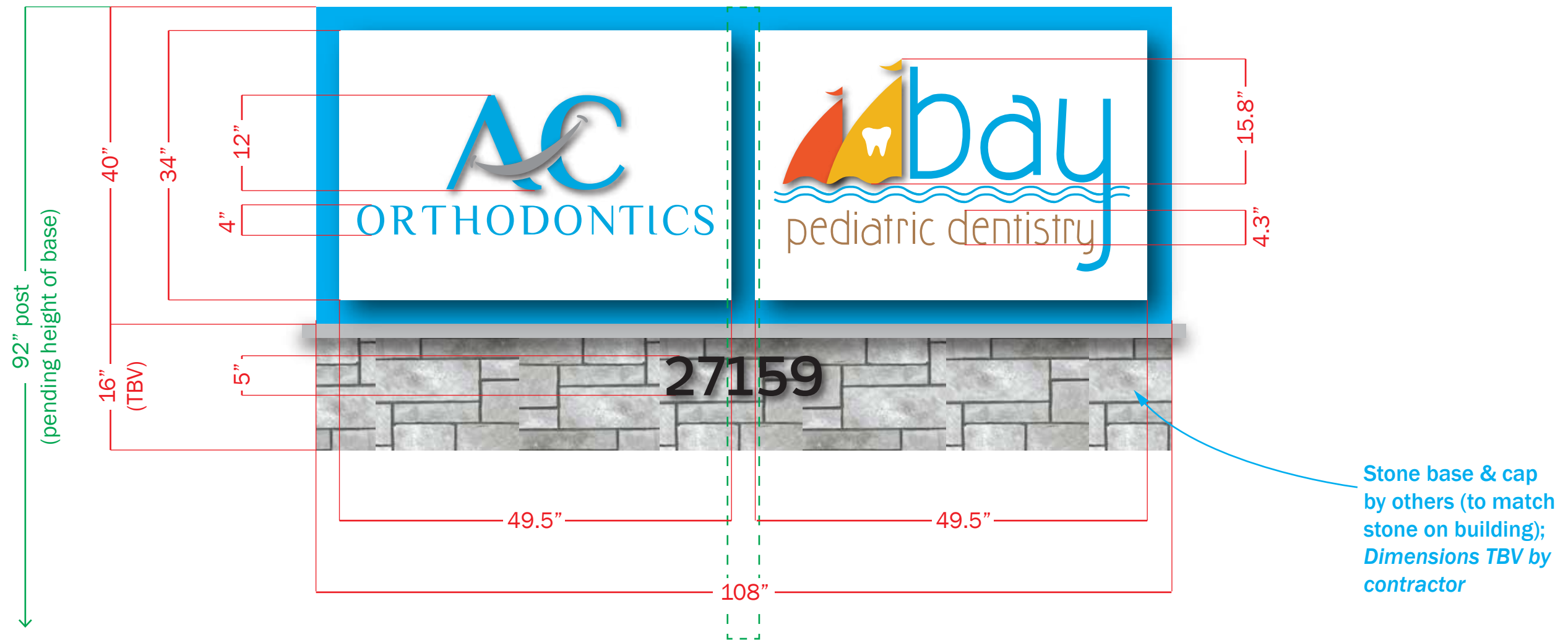

COLORS		MATERIALS	
	PMS 2995 C		CMYK 5, 31, 100, 0
	White		CMYK 1, 82, 96, 0
	50% Black		CMYK 30, 50, 74, 9
	Black		

**MATERIALS**

**MIDDLE GRAY CABINET:** 10" D all-aluminum fabrication, painted PMS 2995 C (satin); **Non-illuminated**

**OUTER WHITE CABINETS:** 3" D aluminum fabrication w/ 1.5" retainers, painted std. white (satin), w/ .177 white polycarbonate backs for white halo glow; **Face-and-halo-illuminated**

- Mounted to middle cabinet w/ white aluminum spacers

**AC ORTHODONTICS:** Logo to be 1/2" #2447 white acrylic push-thrus w/ vinyl graphics; "ORTHODONTICS" to be routed/backed up w/ 3/16" #2447 white acrylic w/ vinyl graphics

**BAY PEDIATRIC DENTISTRY:** Sails to be 1/2" #2447 white acrylic push-thrus w/ vinyl graphics; Everything else to be routed/backed up w/ 3/16" #2447 white acrylic w/ vinyl graphics

**ADDRESS #s:** 3/8" FCO acrylic, painted std. black (satin); Stud-mount flush to stone base (by others)

**LIGHTING:** Outer cabinets face-and-halo-lit w/ house 7500K white LEDs & 12V internal power supplies; UL listed; *Customer responsible for bringing electrical to point of install (at least 5 ft.)*

**MOUNTING:** One (1) 4" square (1/4" wall) aluminum post for direct burial 36" below grade

**\*ALL MEASUREMENTS & MATERIALS ARE APPROXIMATE FOR PURPOSES OF VISUALIZATION, AND ARE SUBJECT TO CHANGE IF NECESSARY.**

These drawings are the exclusive property of Ellen Benjamin. They represent chargeable time spent. They are submitted for your personal use under the agreement that the use of this design in its entirety or any part will not be reproduced, copied, lent or used for any purpose without written consent from Ellen Benjamin.

<b>AC ORTHODONTICS/BAY PEDIATRIC DENTISTRY</b> 27519 DETROIT RD, WESTLAKE, OH 44145	OVERALL DIMENSIONS 9' - 0" W x 3' - 4" H x 1' - 7" D <i>(excluding base)</i>	SCALE	DATE	PROJECT MANAGER	PAGE DESCRIPTION	PAGE NO.
	SQUARE FOOTAGE 30 ft. <sup>2</sup>	1 : 15	03/19/26	ANNA A.	FRONT/BACK VIEW	2 OF 8



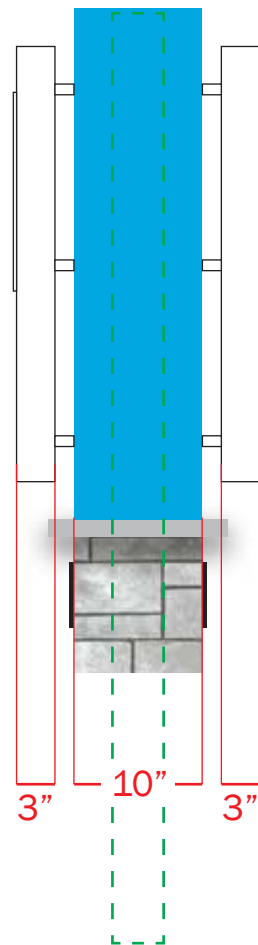

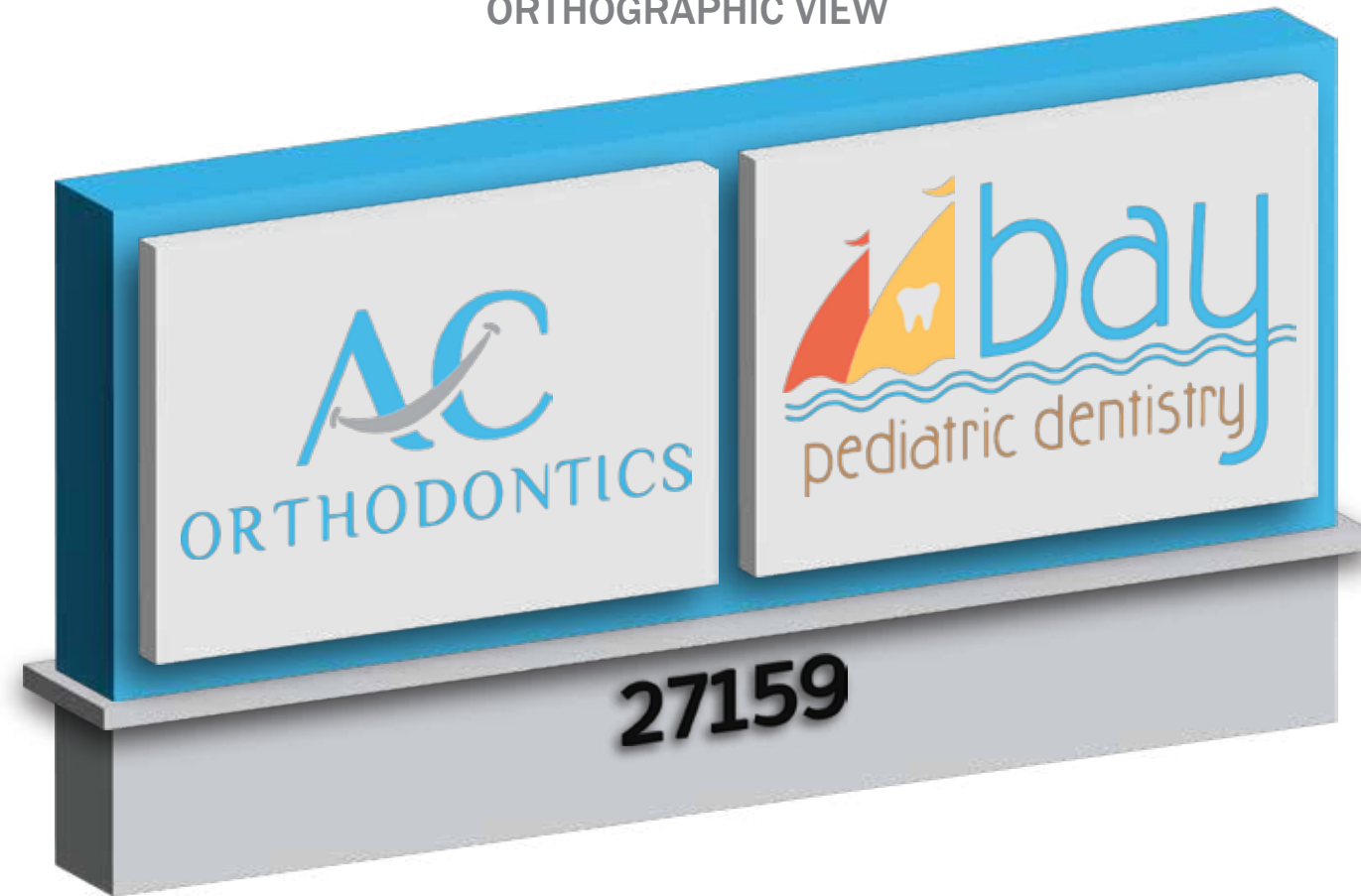

DIRECT SIDE VIEW



ORTHOGRAPHIC VIEW



**COLORS**

	PMS 2995 C		CMYK 5, 31, 100, 0
	White		CMYK 1, 82, 96, 0
	50% Black		CMYK 30, 50, 74, 9
	Black		

**MATERIALS**

**MIDDLE GRAY CABINET:** 10" D all-aluminum fabrication, painted PMS 2995 C (satin); **Non-illuminated**

**OUTER WHITE CABINETS:** 3" D aluminum fabrication w/ 1.5" retainers, painted std. white (satin), w/ .177 white polycarbonate backs for white halo glow; **Face-and-halo-illuminated**

- Mounted to middle cabinet w/ white aluminum spacers

**AC ORTHODONTICS:** Logo to be 1/2" #2447 white acrylic push-thrus w/ vinyl graphics; "ORTHODONTICS" to be routed/backed up w/ 3/16" #2447 white acrylic w/ vinyl graphics

**BAY PEDIATRIC DENTISTRY:** Sails to be 1/2" #2447 white acrylic push-thrus w/ vinyl graphics; Everything else to be routed/backed up w/ 3/16" #2447 white acrylic w/ vinyl graphics

**ADDRESS #s:** 3/8" FCO acrylic, painted std. black (satin); Stud-mount flush to stone base (by others)

**LIGHTING:** Outer cabinets face-and-halo-lit w/ house 7500K white LEDs & 12V internal power supplies; UL listed; *Customer responsible for bringing electrical to point of install (at least 5 ft.)*

**MOUNTING:** One (1) 4" square (1/4" wall) aluminum post for direct burial 36" below grade

**\*ALL MEASUREMENTS & MATERIALS ARE APPROXIMATE FOR PURPOSES OF VISUALIZATION, AND ARE SUBJECT TO CHANGE IF NECESSARY.**

These drawings are the exclusive property of Ellen Benjamin. They represent chargeable time spent. They are submitted for your personal use under the agreement that the use of this design in its entirety or any part will not be reproduced, copied, lent or used for any purpose without written consent from Ellen Benjamin.

<b>AC ORTHODONTICS/BAY PEDIATRIC DENTISTRY</b> 27519 DETROIT RD, WESTLAKE, OH 44145	OVERALL DIMENSIONS 9' - 0" W x 3' - 4" H x 1' - 7" D <i>(excluding base)</i>	SCALE	DATE	PROJECT MANAGER	PAGE DESCRIPTION	PAGE NO.
	SQUARE FOOTAGE 30 ft. <sup>2</sup>	1 : 15	03/19/26	ANNA A.	SIDE VIEWS	3 OF 8

\*ALL MEASUREMENTS & MATERIALS ARE APPROXIMATE FOR PURPOSES OF VISUALIZATION, AND ARE SUBJECT TO CHANGE IF NECESSARY.

These drawings are the exclusive property of Ellen Benjamin. They represent chargeable time spent. They are submitted for your personal use under the agreement that the use of this design in its entirety or any part will not be reproduced, copied, lent or used for any purpose without written consent from Ellen Benjamin.



<p><b>AC ORTHODONTICS/BAY PEDIATRIC DENTISTRY</b>  <b>27519 DETROIT RD, WESTLAKE, OH 44145</b></p>	<p>OVERALL DIMENSIONS 9' - 0" W x 3' - 4" H x 1' - 7" D  <i>(excluding base)</i>                  SQUARE FOOTAGE 30 ft.<sup>2</sup></p>	<p>SCALE                  AS NOTED</p>	<p>DATE                  03/19/26</p>	<p>PROJECT MANAGER                  ANNA A.</p>	<p>PAGE DESCRIPTION                  MOCK-UP ON SITE - DAY</p>	<p>PAGE NO.                  4 OF 8</p>
--	---	--	---	---	--	---

**\*ALL MEASUREMENTS & MATERIALS ARE APPROXIMATE FOR PURPOSES OF VISUALIZATION, AND ARE SUBJECT TO CHANGE IF NECESSARY.**

These drawings are the exclusive property of Ellen Benjamin. They represent chargeable time spent. They are submitted for your personal use under the agreement that the use of this design in its entirety or any part will not be reproduced, copied, lent or used for any purpose without written consent from Ellen Benjamin.



<b>AC ORTHODONTICS/BAY PEDIATRIC DENTISTRY</b> 27519 DETROIT RD, WESTLAKE, OH 44145	OVERALL DIMENSIONS 9' - 0" W x 3' - 4" H x 1' - 7" D <i>(excluding base)</i> SQUARE FOOTAGE 30 ft. <sup>2</sup>	SCALE AS NOTED	DATE 03/19/26	PROJECT MANAGER ANNA A.	PAGE DESCRIPTION MOCK-UP ON SITE - NIGHT	PAGE NO. 5 OF 8
--	---	-------------------	------------------	----------------------------	---	--------------------



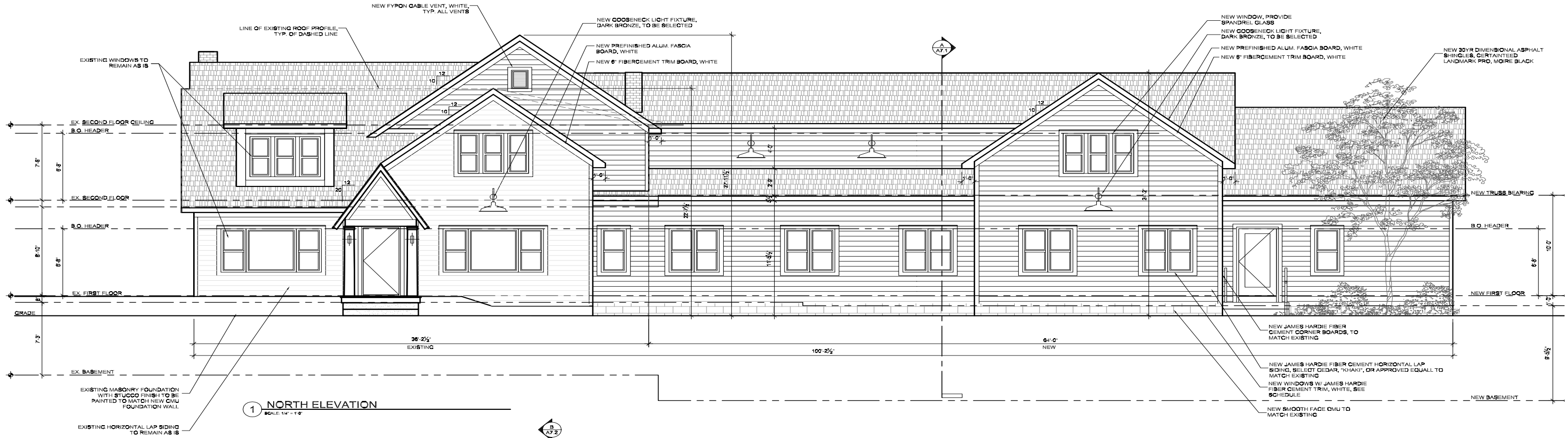

1 NORTH ELEVATION  
SCALE: 1/4" = 1'-0"



2 EAST ELEVATION  
SCALE: 1/4" = 1'-0"

<p><b>AC ORTHODONTICS/BAY PEDIATRIC DENTISTRY</b>  <b>27519 DETROIT RD, WESTLAKE, OH 44145</b></p>	<p>SCALE AS NOTED</p>	<p>DATE 03/19/26</p>	<p>PROJECT MANAGER ANNA A.</p>	<p>PAGE DESCRIPTION ARCHITECT'S DRAWINGS</p>	<p>PAGE NO. 7 OF 8</p>
--	---------------------------	--------------------------	------------------------------------	--	----------------------------

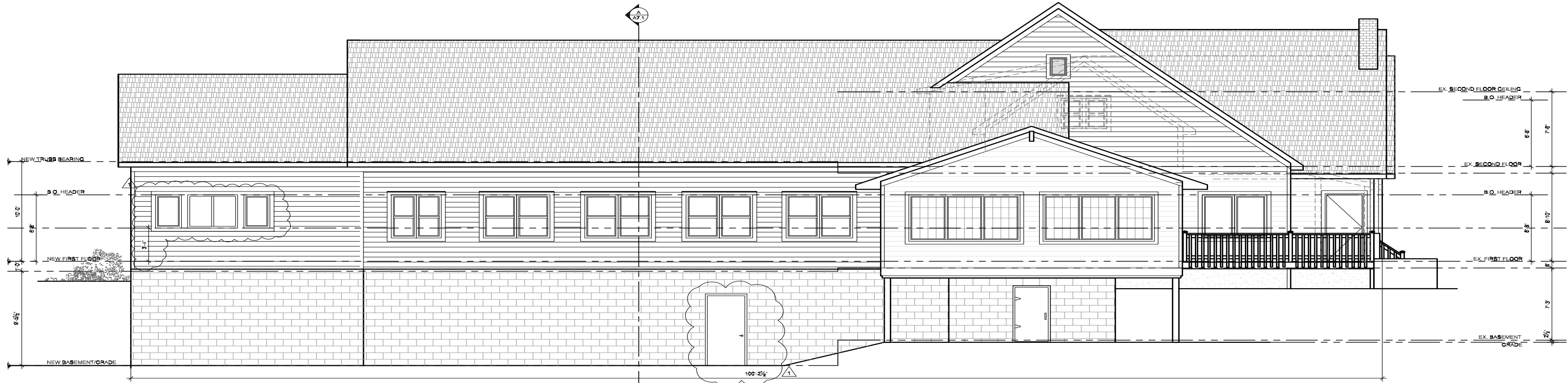

3 SOUTH ELEVATION  
SCALE: 1/4" = 1'-0"

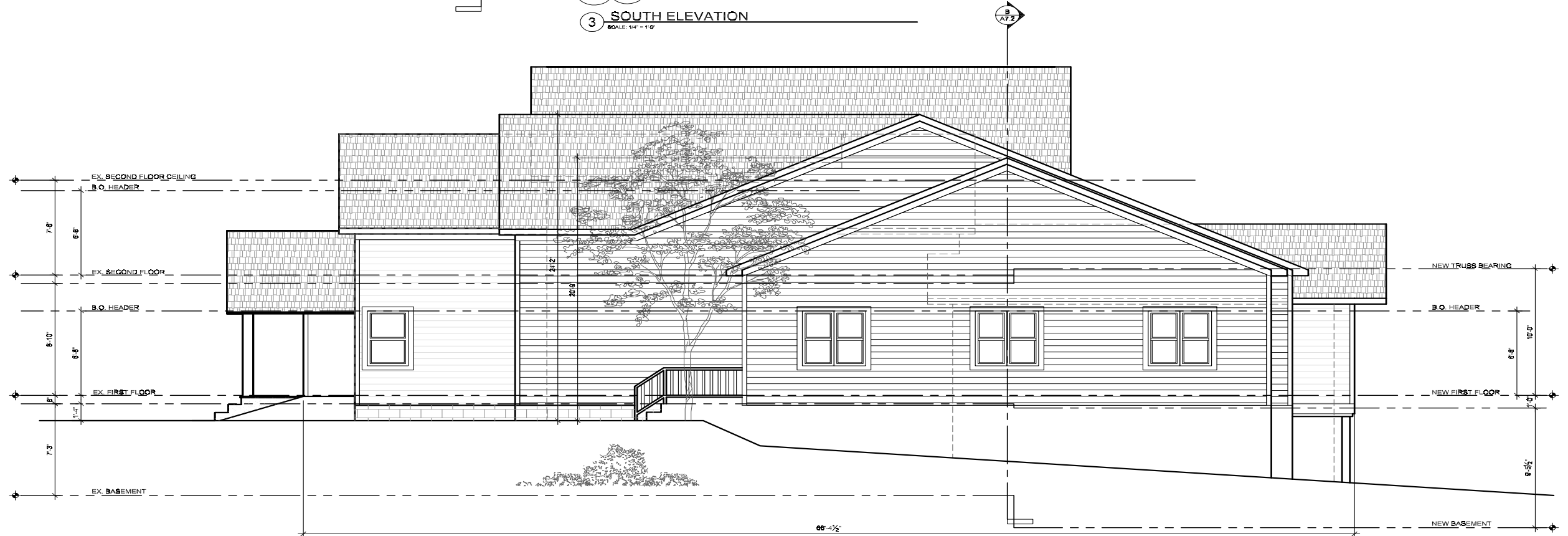

4 WEST ELEVATION  
SCALE: 1/4" = 1'-0"

<p><b>AC ORTHODONTICS/BAY PEDIATRIC DENTISTRY</b>  <b>27519 DETROIT RD, WESTLAKE, OH 44145</b></p>	<p>SCALE AS NOTED</p>	<p>DATE 03/19/26</p>	<p>PROJECT MANAGER ANNA A.</p>	<p>PAGE DESCRIPTION ARCHITECT'S DRAWINGS</p>	<p>PAGE NO. 8 OF 8</p>
--	---------------------------	--------------------------	------------------------------------	--	----------------------------