







i. One (1) double-sided illuminated layered monument sign, w/ FCO acrylic address #s



27159

COLORS

	PMS 2995 C		CMYK 5, 31, 100, 0
	White		CMYK 1, 82, 96, 0
	50% Black		CMYK 30, 50, 74, 9
			Black

***ALL MEASUREMENTS & MATERIALS ARE APPROXIMATE FOR PURPOSES OF VISUALIZATION, AND ARE SUBJECT TO CHANGE IF NECESSARY.**

These drawings are the exclusive property of Ellen Benjamin. They represent chargeable time spent. They are submitted for your personal use under the agreement that the use of this design in its entirety or any part will not be reproduced, copied, lent or used for any purpose without written consent from Ellen Benjamin.

AC ORTHODONTICS/BAY PEDIATRIC DENTISTRY 27519 DETROIT RD, WESTLAKE, OH 44145	VERSIONS		DATE	PROJECT MANAGER	PAGE DESCRIPTION	PAGE NO.
	V1: 03/13/26	V3: 03/18/26	03/19/26	ANNA A.	LOCATION & SCOPE	1 OF 8
	V2: 03/16/26	V4: 03/19/26				

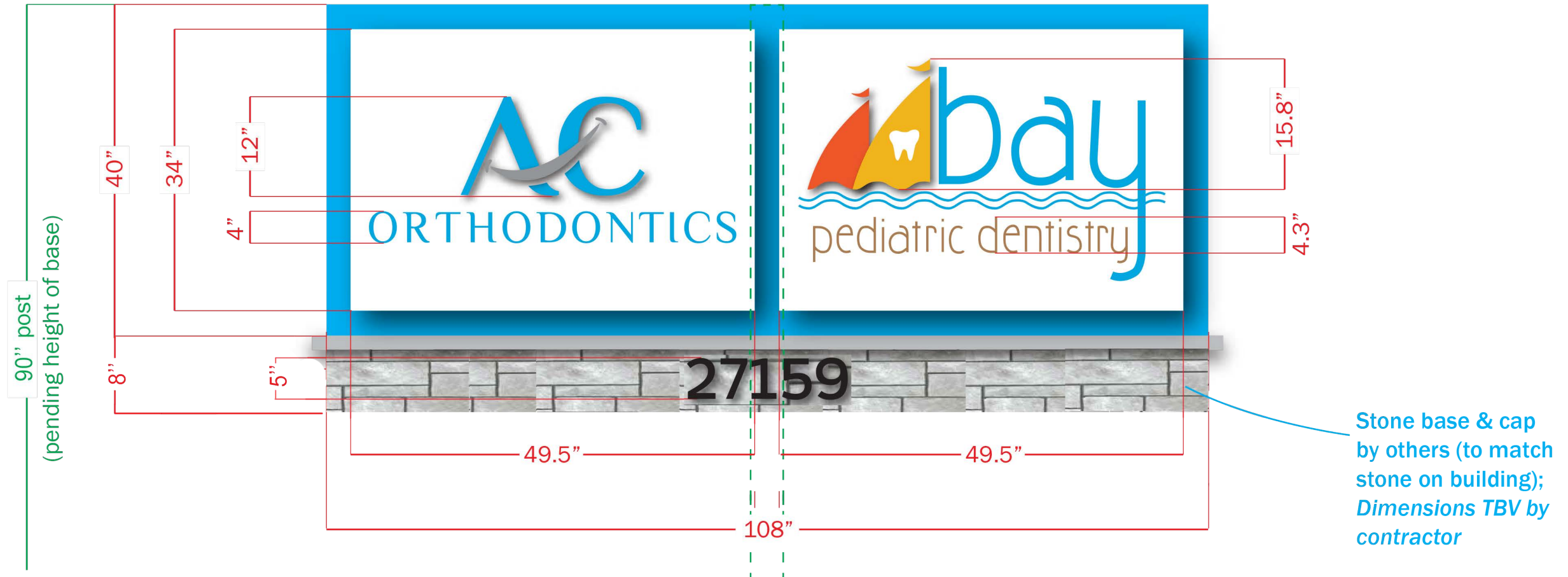

COLORS		MATERIALS	
	PMS 2995 C		CMYK 5, 31, 100, 0
	White		CMYK 1, 82, 96, 0
	50% Black		CMYK 30, 50, 74, 9
	Black		
		<p>MIDDLE GRAY CABINET: 10" D all-aluminum fabrication, painted PMS 2995 C (satin); Non-illuminated</p> <p>OUTER WHITE CABINETS: 3" D aluminum fabrication w/ 1.5" retainers, painted std. white (satin), w/ .177 white polycarbonate backs for white halo glow; Face-and-halo-illuminated</p> <p>- Mounted to middle cabinet w/ white aluminum spacers</p> <p>AC ORTHODONTICS: Logo to be 1/2" #2447 white acrylic push-thrus w/ vinyl graphics; "ORTHODONTICS" to be routed/backed up w/ 3/16" #2447 white acrylic w/ vinyl graphics</p> <p>BAY PEDIATRIC DENTISTRY: Sails to be 1/2" #2447 white acrylic push-thrus w/ vinyl graphics; Everything else to be routed/backed up w/ 3/16" #2447 white acrylic w/ vinyl graphics</p> <p>ADDRESS #s: 3/8" FCO acrylic, painted std. black (satin); Stud-mount flush to stone base (by others)</p> <p>LIGHTING: Outer cabinets face-and-halo-lit w/ house 7500K white LEDs & 12V internal power supplies; UL listed; <i>Customer responsible for bringing electrical to point of install (at least 5 ft.)</i></p> <p>MOUNTING: One (1) 4" square (1/4" wall) aluminum post for direct burial 36" below grade</p>	

***ALL MEASUREMENTS & MATERIALS ARE APPROXIMATE FOR PURPOSES OF VISUALIZATION, AND ARE SUBJECT TO CHANGE IF NECESSARY.**

These drawings are the exclusive property of Ellen Benjamin. They represent chargeable time spent. They are submitted for your personal use under the agreement that the use of this design in its entirety or any part will not be reproduced, copied, lent or used for any purpose without written consent from Ellen Benjamin.

AC ORTHODONTICS/BAY PEDIATRIC DENTISTRY 27519 DETROIT RD, WESTLAKE, OH 44145	OVERALL DIMENSIONS 9' - 0" W x 3' - 4" H x 1' - 7" D <i>(excluding base)</i> SQUARE FOOTAGE 30 ft. ²	SCALE 1 : 15	DATE 03/19/26	PROJECT MANAGER ANNA A.	PAGE DESCRIPTION FRONT/BACK VIEW	PAGE NO. 2 OF 8
--	---	-----------------	------------------	----------------------------	-------------------------------------	--------------------

I. OVERVIEW: Double-sided illuminated layered monument sign, w/ FCO acrylic address #s



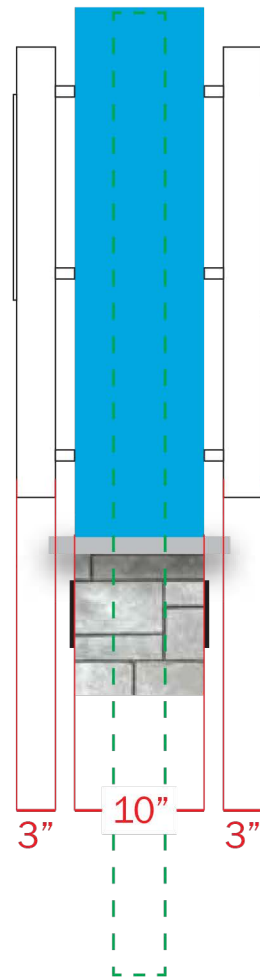

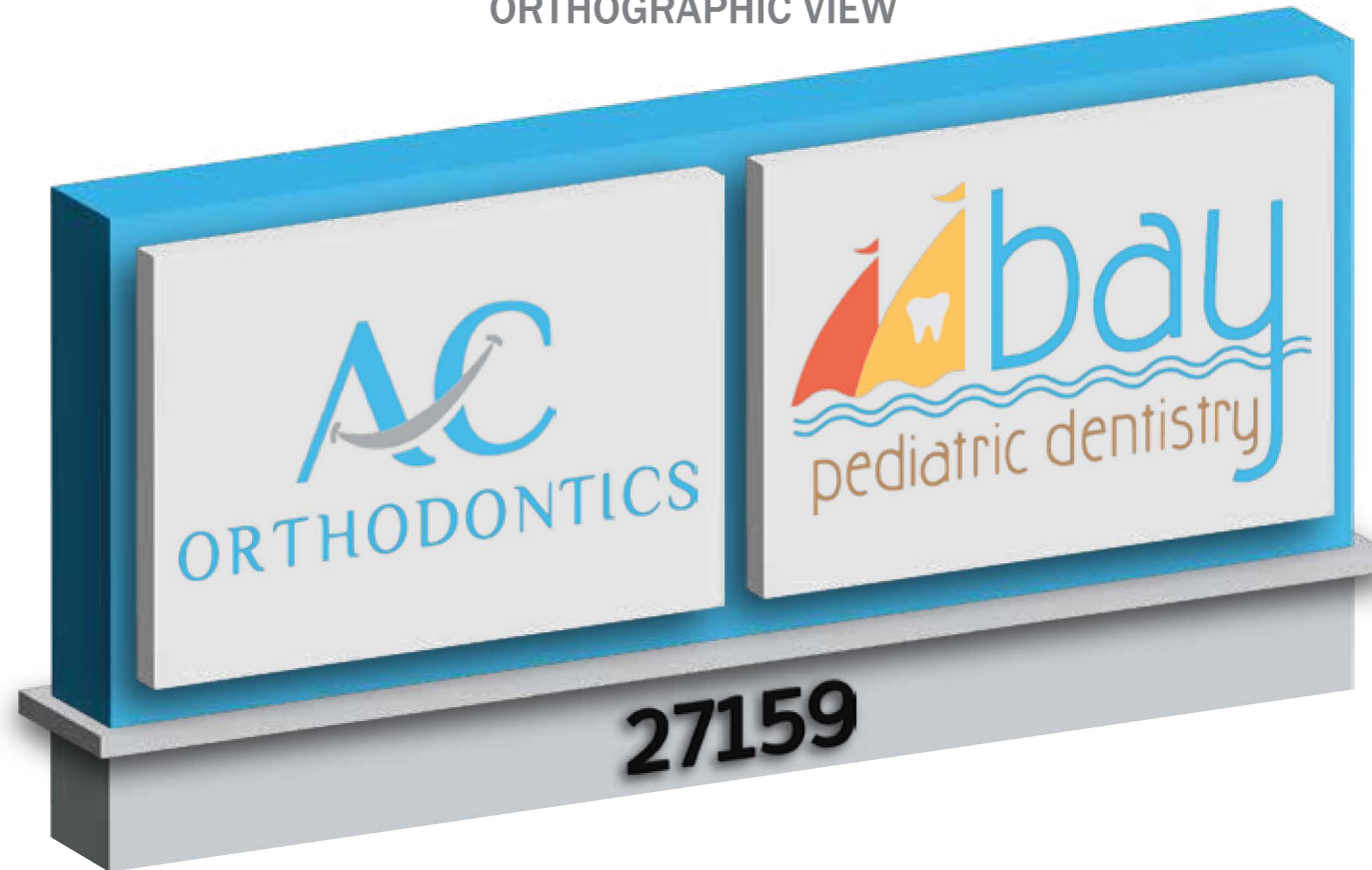

DIRECT SIDE VIEW



ORTHOGRAPHIC VIEW



COLORS

	PMS 2995 C		CMYK 5, 31, 100, 0
	White		CMYK 1, 82, 96, 0
	50% Black		CMYK 30, 50, 74, 9
	Black		

MATERIALS

MIDDLE GRAY CABINET: 10" D all-aluminum fabrication, painted PMS 2995 C (satin); **Non-illuminated**

OUTER WHITE CABINETS: 3" D aluminum fabrication w/ 1.5" retainers, painted std. white (satin), w/ .177 white polycarbonate backs for white halo glow; **Face-and-halo-illuminated**

- Mounted to middle cabinet w/ white aluminum spacers

AC ORTHODONTICS: Logo to be 1/2" #2447 white acrylic push-thrus w/ vinyl graphics; "ORTHODONTICS" to be routed/backed up w/ 3/16" #2447 white acrylic w/ vinyl graphics

BAY PEDIATRIC DENTISTRY: Sails to be 1/2" #2447 white acrylic push-thrus w/ vinyl graphics; Everything else to be routed/backed up w/ 3/16" #2447 white acrylic w/ vinyl graphics

ADDRESS #s: 3/8" FCO acrylic, painted std. black (satin); Stud-mount flush to stone base (by others)

LIGHTING: Outer cabinets face-and-halo-lit w/ house 7500K white LEDs & 12V internal power supplies; UL listed; *Customer responsible for bringing electrical to point of install (at least 5 ft.)*

MOUNTING: One (1) 4" square (1/4" wall) aluminum post for direct burial 36" below grade

***ALL MEASUREMENTS & MATERIALS ARE APPROXIMATE FOR PURPOSES OF VISUALIZATION, AND ARE SUBJECT TO CHANGE IF NECESSARY.**

These drawings are the exclusive property of Ellen Benjamin. They represent chargeable time spent. They are submitted for your personal use under the agreement that the use of this design in its entirety or any part will not be reproduced, copied, lent or used for any purpose without written consent from Ellen Benjamin.

AC ORTHODONTICS/BAY PEDIATRIC DENTISTRY
27519 DETROIT RD, WESTLAKE, OH 44145

OVERALL DIMENSIONS 9' - 0" W x 3' - 4" H x 1' - 7" D
(excluding base)
SQUARE FOOTAGE 30 ft.²

SCALE
1 : 15

DATE
03/19/26

PROJECT MANAGER
ANNA A.

PAGE DESCRIPTION
SIDE VIEWS

PAGE NO.
3 OF 8



<p>AC ORTHODONTICS/BAY PEDIATRIC DENTISTRY 27519 DETROIT RD, WESTLAKE, OH 44145</p>	<p>OVERALL DIMENSIONS 9' - 0" W x 3' - 4" H x 1' - 7" D <i>(excluding base)</i> SQUARE FOOTAGE 30 ft.²</p>	<p>SCALE AS NOTED</p>	<p>DATE 03/19/26</p>	<p>PROJECT MANAGER ANNA A.</p>	<p>PAGE DESCRIPTION MOCK-UP ON SITE - DAY</p>	<p>PAGE NO. 4 OF 8</p>
--	---	--	---	---	--	---



<p>AC ORTHODONTICS/BAY PEDIATRIC DENTISTRY 27519 DETROIT RD, WESTLAKE, OH 44145</p>	<p>OVERALL DIMENSIONS 9' - 0" W x 3' - 4" H x 1' - 7" D <i>(excluding base)</i> SQUARE FOOTAGE 30 ft.²</p>	<p>SCALE AS NOTED</p>	<p>DATE 03/19/26</p>	<p>PROJECT MANAGER ANNA A.</p>	<p>PAGE DESCRIPTION MOCK-UP ON SITE - NIGHT</p>	<p>PAGE NO. 5 OF 8</p>
--	---	--	---	---	--	---

i. OVERVIEW: Double-sided illuminated layered monument sign, w/ FCO acrylic address #s

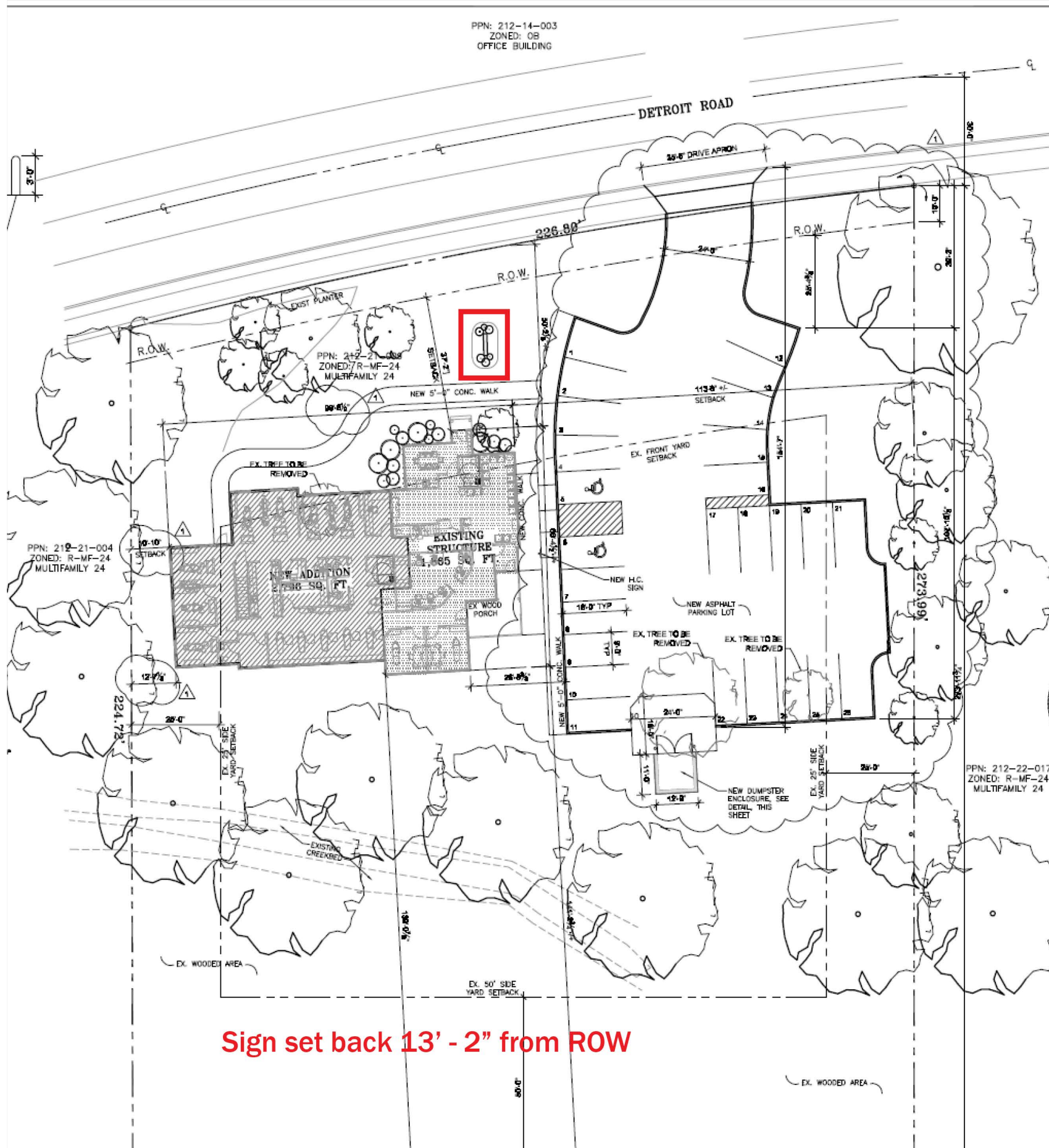

Sign set back 13' - 2" from ROW

REV.	DATE
1	06.01.2025

ES ARCHITECTURE
 22082 LORAIN ROAD
 FAIRVIEW PARK, OH 44126
 PHONE 208-403-6684 FAX 440-78-8887



PPN: 212-22-017
 ZONED: R-MF-24
 MULTIFAMILY 24

ALTERATIONS FOR:
DR. CHHIBBER
 27519 DETROIT ROAD
 WESTLAKE, OH

<p>AC ORTHODONTICS/BAY PEDIATRIC DENTISTRY 27519 DETROIT RD, WESTLAKE, OH 44145</p>	<p>OVERALL DIMENSIONS 9' - 0" W x 3' - 4" H x 1' - 7" D (excluding base) SQUARE FOOTAGE 30 ft.²</p>	<p>SCALE AS NOTED</p>	<p>DATE 03/19/26</p>	<p>PROJECT MANAGER ANNA A.</p>	<p>PAGE DESCRIPTION SITE PLAN</p>	<p>PAGE NO. 6 OF 8</p>
---	--	--	---	---	--	---

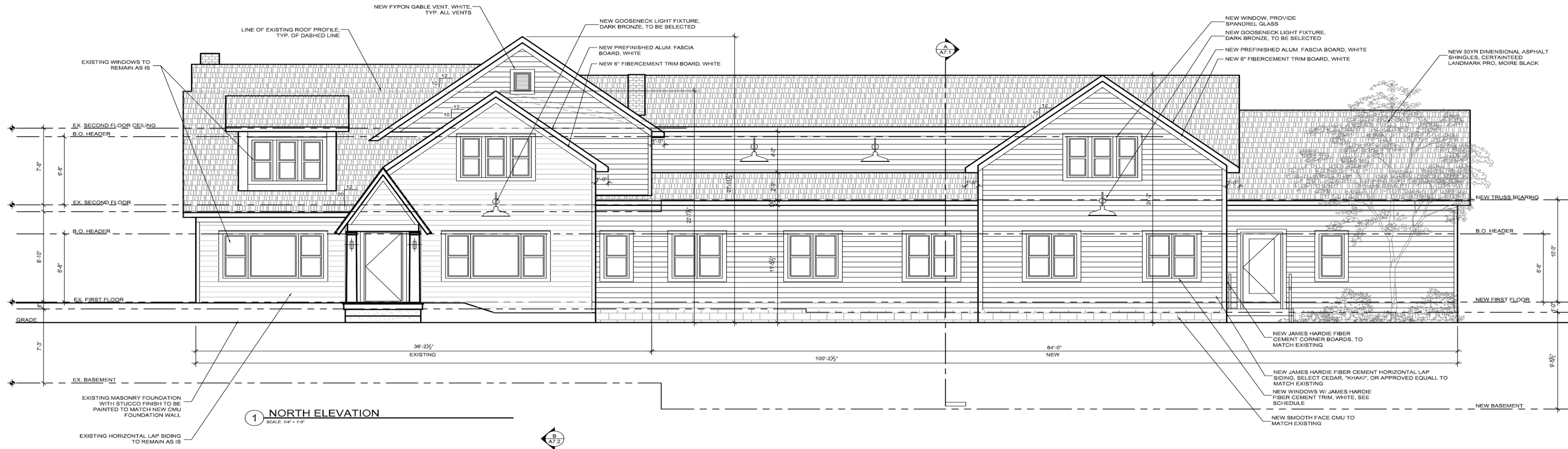

<p>AC ORTHODONTICS/BAY PEDIATRIC DENTISTRY 27519 DETROIT RD, WESTLAKE, OH 44145</p>	<p>SCALE AS NOTED</p>	<p>DATE 03/19/26</p>	<p>PROJECT MANAGER ANNA A.</p>	<p>PAGE DESCRIPTION ARCHITECT'S DRAWINGS</p>	<p>PAGE NO. 7 OF 8</p>
--	---------------------------	--------------------------	------------------------------------	--	----------------------------

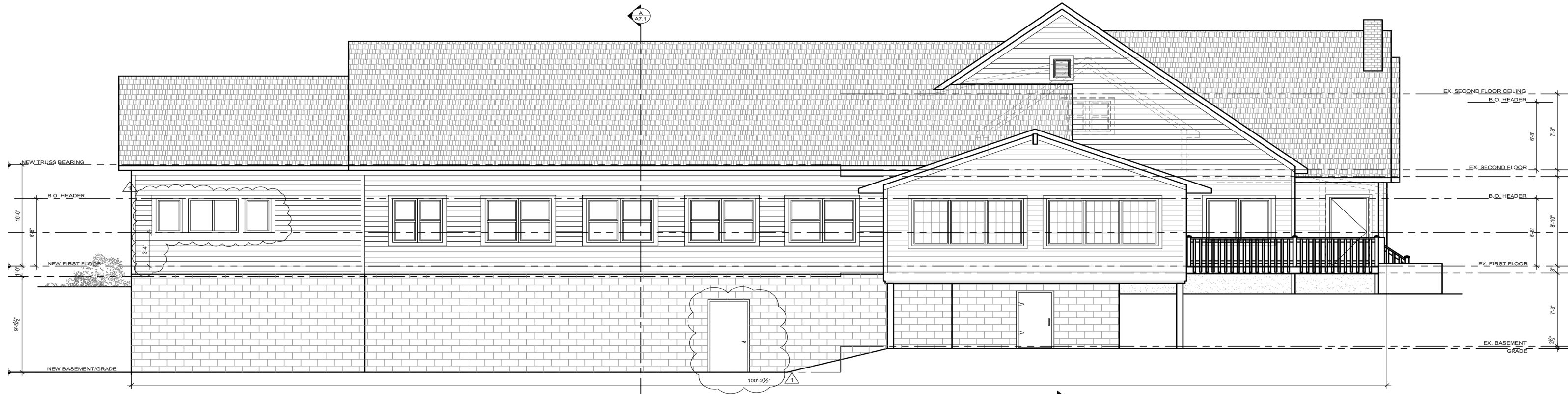

3 SOUTH ELEVATION
SCALE: 1/4" = 1'-0"

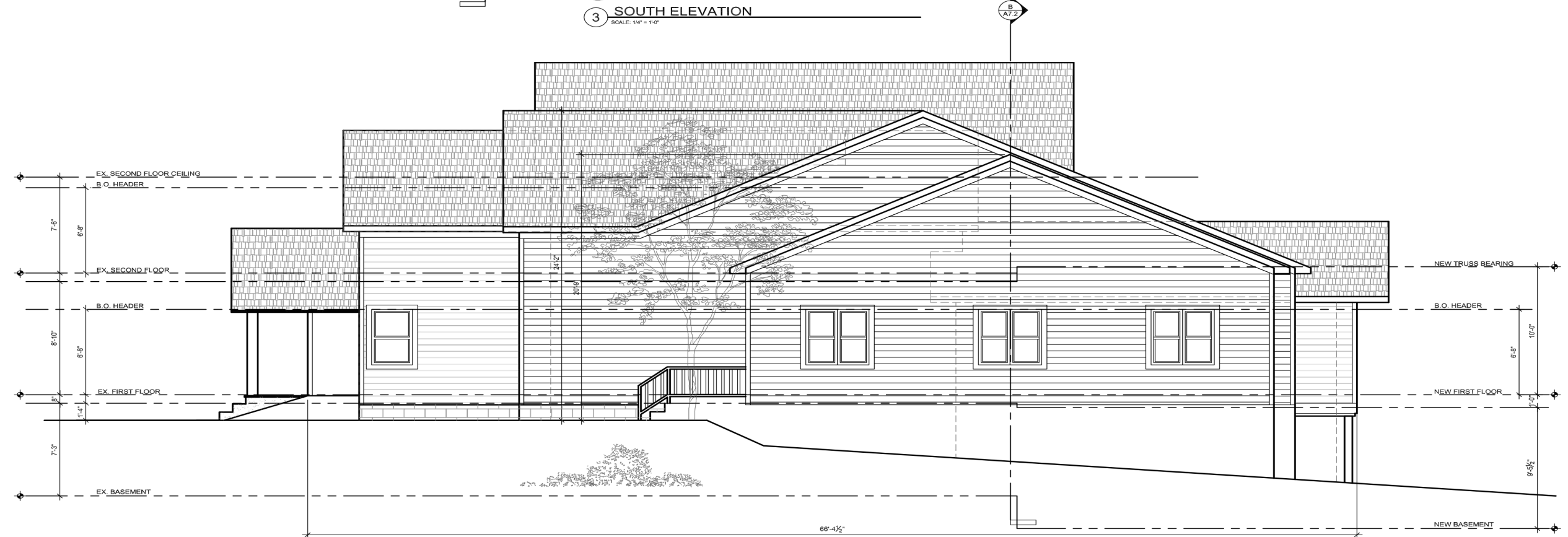

4 WEST ELEVATION
SCALE: 1/4" = 1'-0"

<p>AC ORTHODONTICS/BAY PEDIATRIC DENTISTRY 27519 DETROIT RD, WESTLAKE, OH 44145</p>	<p>SCALE AS NOTED</p>	<p>DATE 03/19/26</p>	<p>PROJECT MANAGER ANNA A.</p>	<p>PAGE DESCRIPTION ARCHITECT'S DRAWINGS</p>	<p>PAGE NO. 8 OF 8</p>
--	---------------------------	--------------------------	------------------------------------	--	----------------------------